

214-238
(1951)

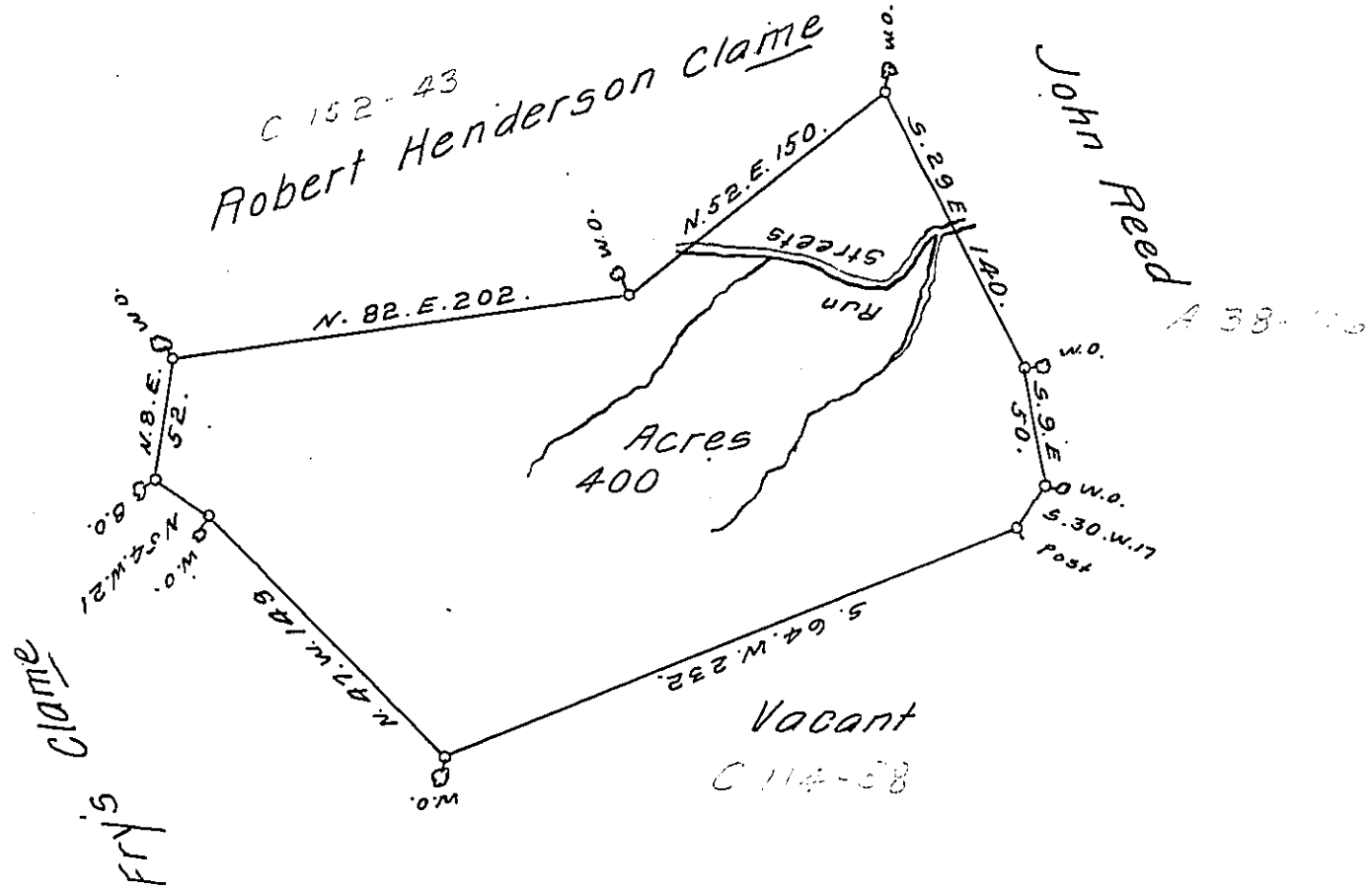

The above is a Draught of Survey Made March 21st 1785 in
 persuance of a Warrent Granted to John Kinhead Dated 17th
 Feb^r 1785 Called Brush Ridge. Containing 400 Acres With 6 Pe^r
 Cent Allowance and is Situate in Washington County

David Redeck D.S.

To John Lukens. Esq^r S.G!

IN TESTIMONY that the above is a copy of the original remaining on file in
 the Department of Internal Affairs of Pennsylvania, made
 conformably to an Act of Assembly approved the 16th day of
 February, 1833, I have hereunto set my Hand and caused
 the Seal of said Department to be affixed at Harrisburg,
 this first day of March 1912.

Henry Howell
 Secretary of Internal Affairs.